

PLAN SHOWING THE PROPOSED CONSTRUCTION OF RESIDENTIAL BUILDING IN PLOT NO NEW BALAJI NAGAR EXTENSION SNO 178/6 & 179/2 OF SELAIYUR VILLAGE, SAIDAPET TALUK, CHENGAI ANNA DT

Scrutiny Plan

A1/3160/91

14/3/91  
PAI

AP

SCALE 1-8-0"

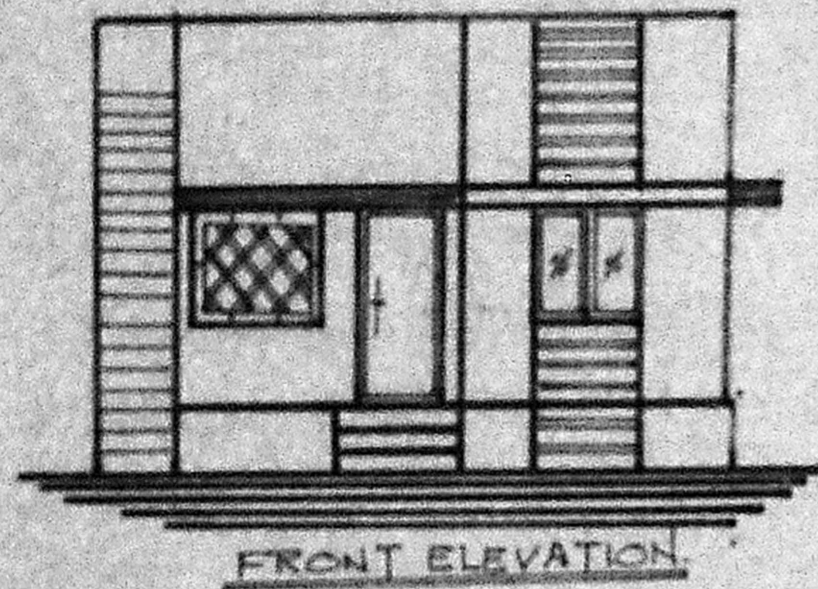

FRONT ELEVATION

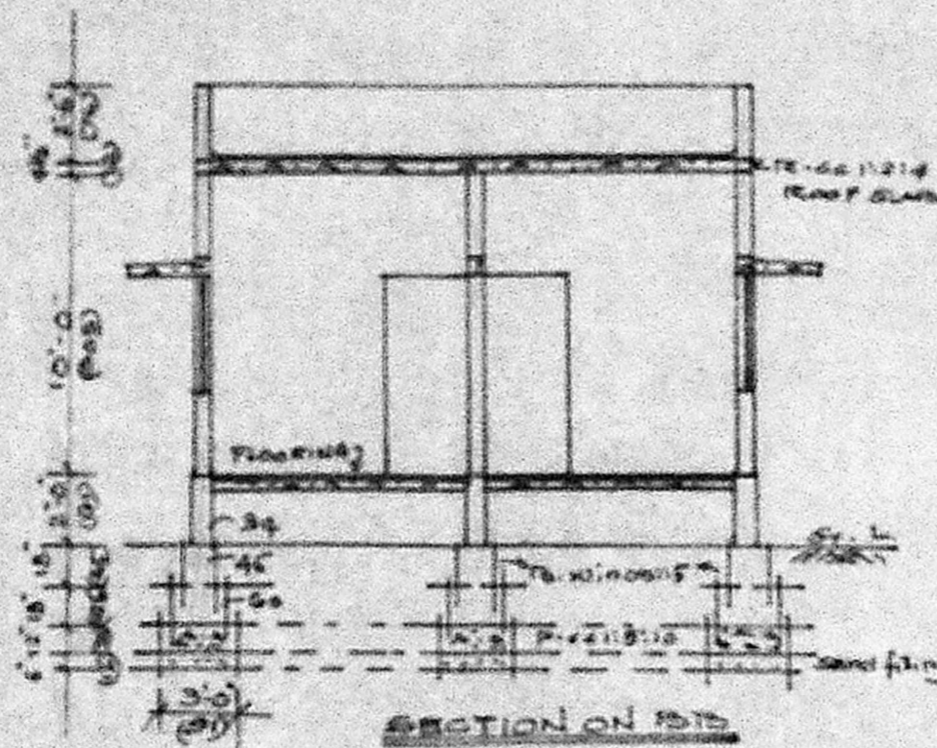

SECTION ON R/S

REFERENCE

- D DOOR PANELLBD 3'-3" x 6'-6"
- D<sub>1</sub> DOOR " 3'-0" x 6'-6"
- D<sub>2</sub> DOOR " 2'-5" x 6'-0"
- W WINDOW GRILLED 5'-0" x 4'-0"
- W<sub>1</sub> WINDOW GLAZED 4'-0" x 4'-0"
- W<sub>2</sub> WINDOW " 3'-0" x 4'-0"
- V VENTILATOR 2'-0" x 2'-0"
- C CURB BOARDS

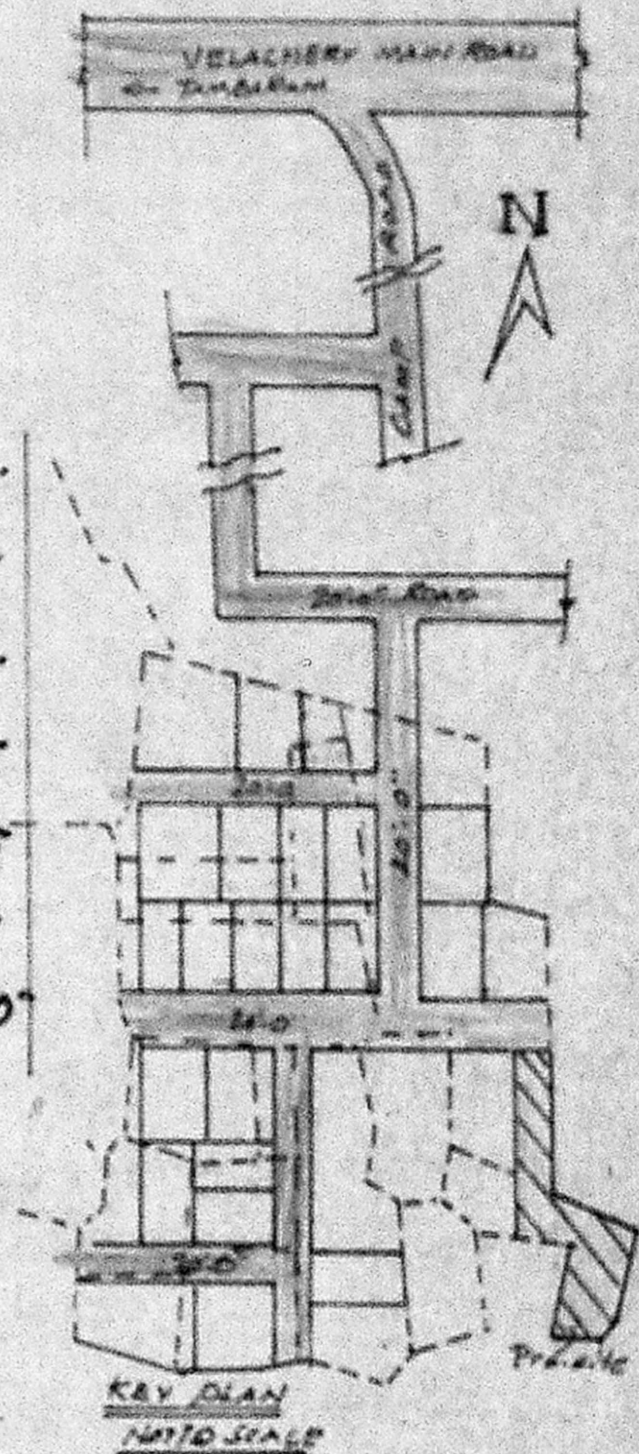

KEY PLAN  
NATD SCALE

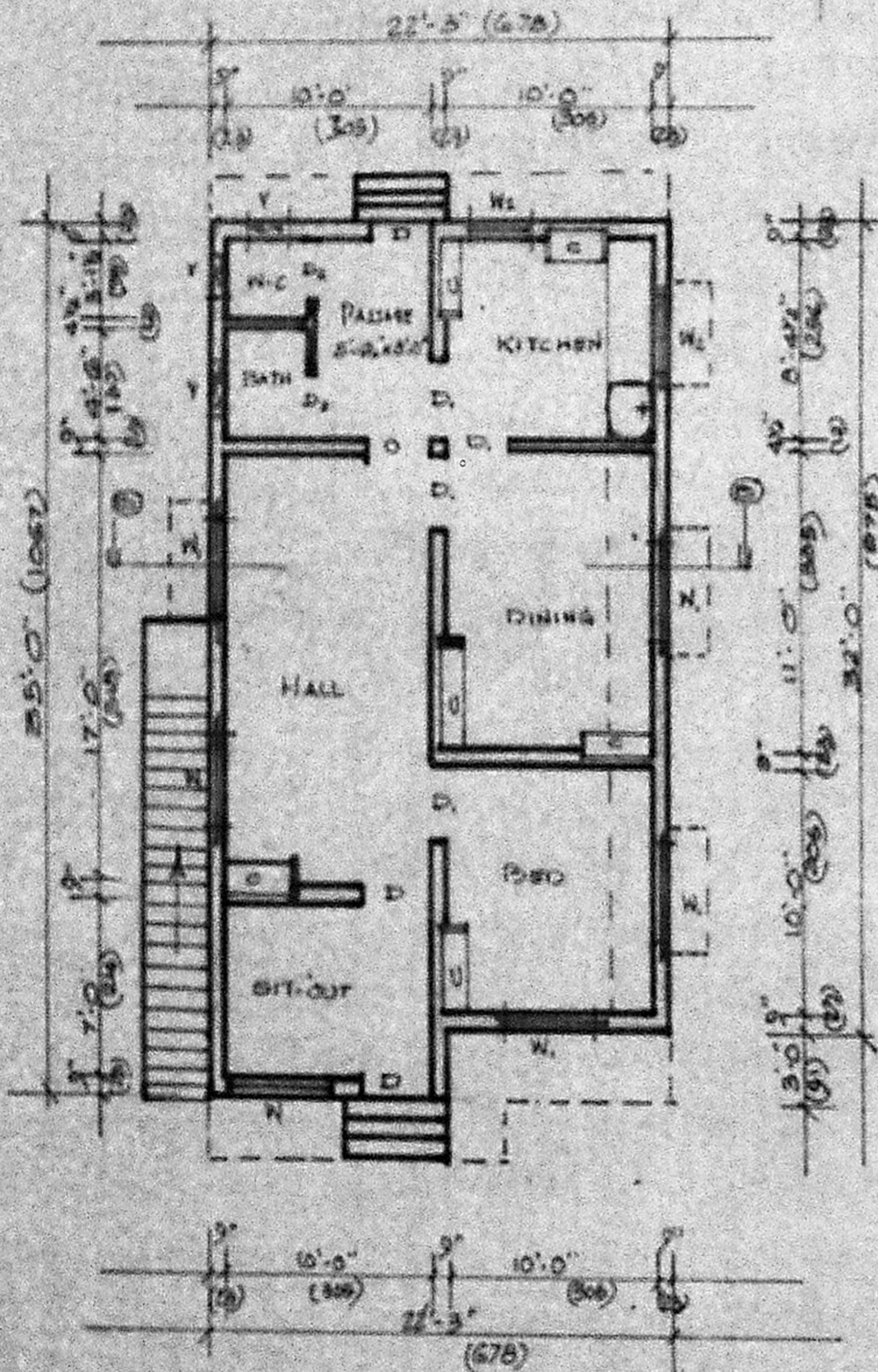

GROUND FLOOR PLAN

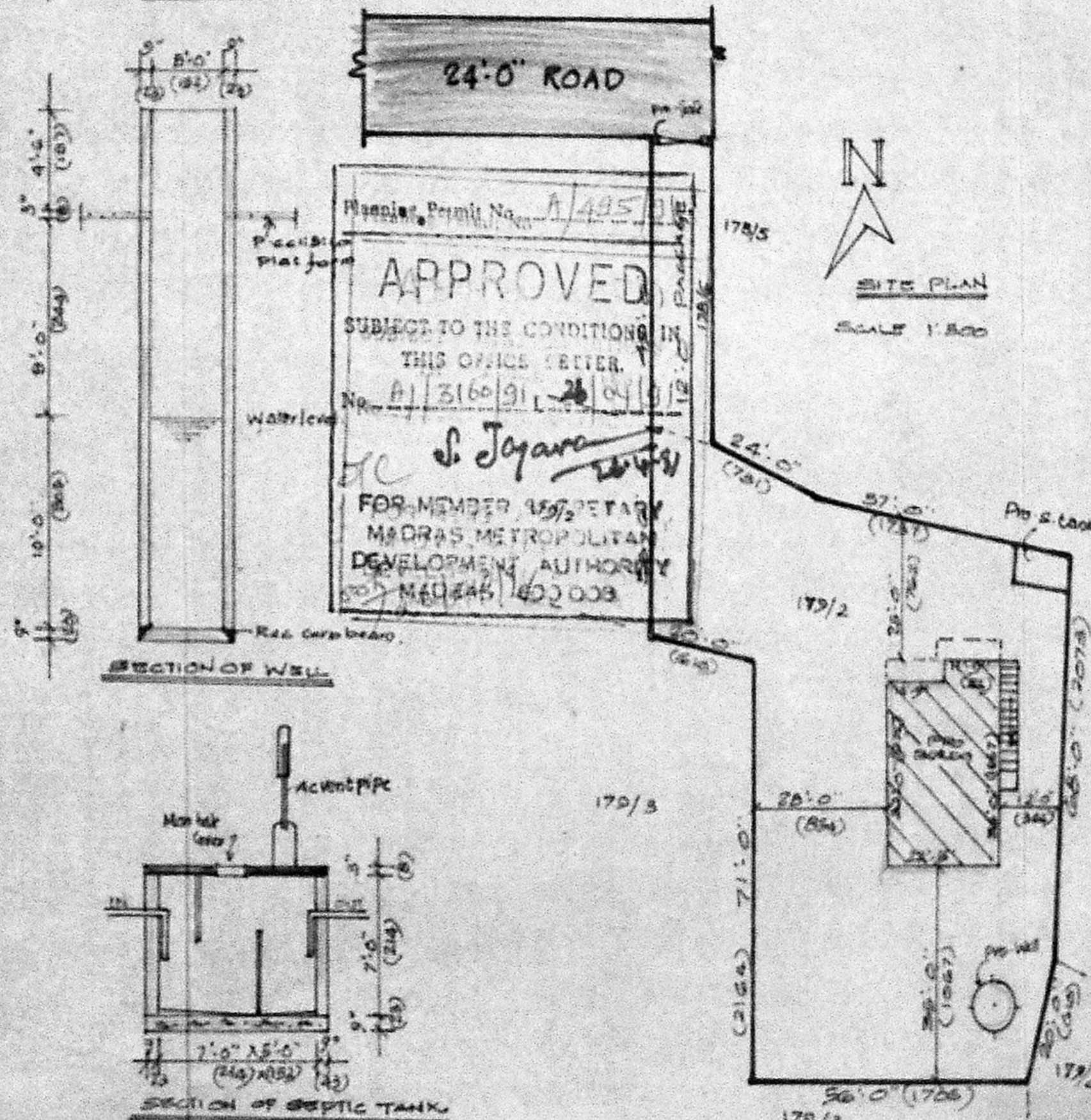

Approval Permit No. A/485/91  
**APPROVED**  
SUBJECT TO THE CONDITIONS IN THIS OFFICE LETTER.  
No. A1/3160/91-26/04/91  
*S. Jayaram*  
FOR MEMBER SECRETARY  
MADRAS METROPOLITAN  
DEVELOPMENT AUTHORITY  
MADRAS 600 008

	SFE	M <sup>2</sup>
TOTAL PLOT AREA	6806	604.40
PRO. BUILD AREA	747	69.40
OPEN SPACES	5789	535.00
F.S.I.	0.11	COVERAGE 11%

- PROPOSED
- EXISTING
- ROADS
- SITE BOUNDARY

OWNER: *[Signature]*  
**K. Balaji, D.C.E.**  
CONSULTING CIVIL ENGINEER,  
Licensed Surveyor Corporation of Madras R. No. 121  
and Tambaram Municipality.  
LICENSER: SURVEYOR IN CHARGE,  
PERUNGALATHUR, MADRAS-63.